

ABELL
SURVEYING & MAPPING
1140 SEQUOIA STREET • DELAVAN, WISCONSIN 53115
414-728-6737

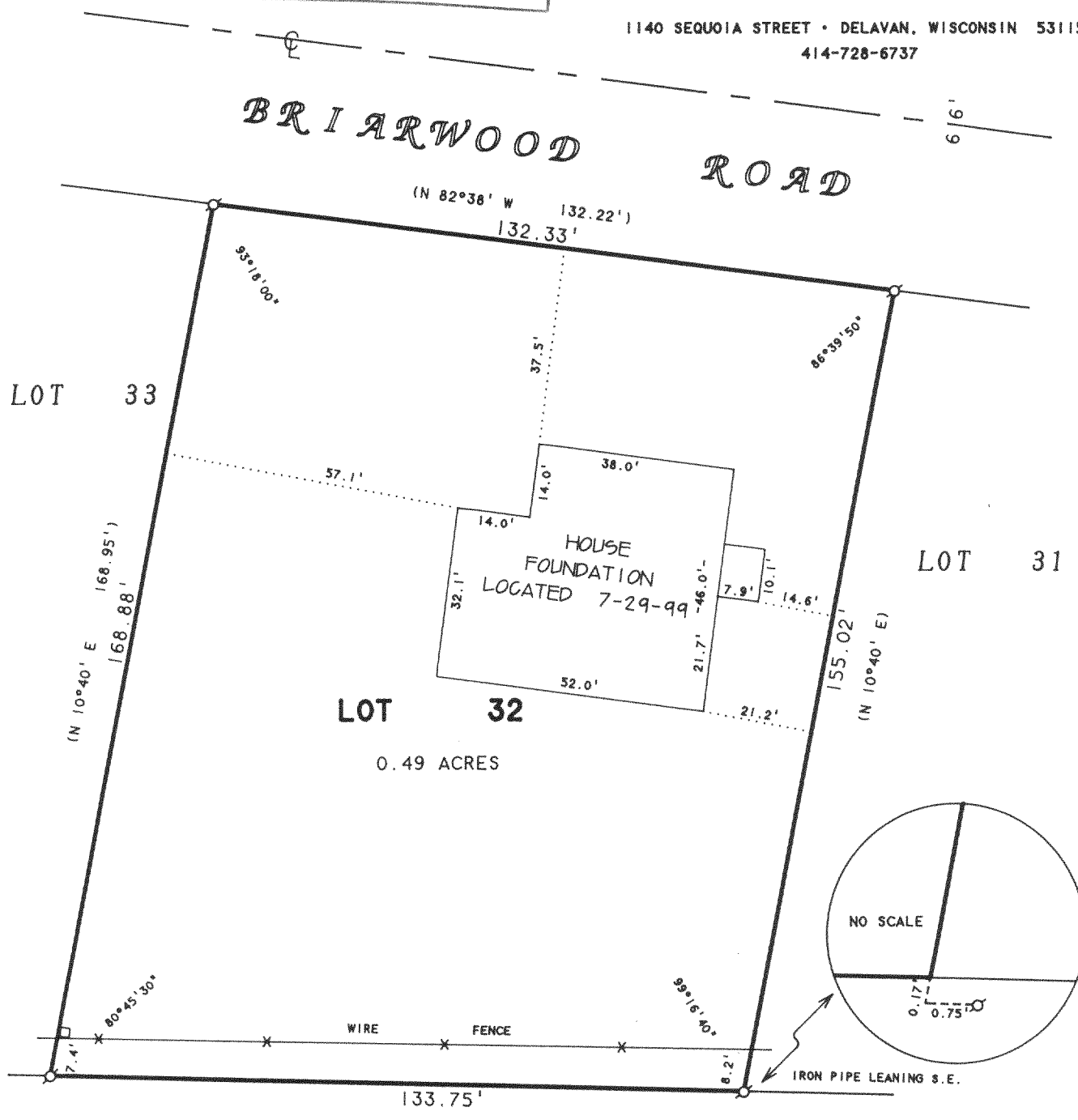

ORDERED BY: ARNOLD BUILDERS
1821 MILTON AVENUE • 3
JANESVILLE, WI 53545

PLAT OF SURVEY OF

LOT 32 OF THE FIRST ADDITION TO BAYWOOD ESTATES,
LOCATED IN T3N,R16E, WALWORTH COUNTY, WISCONSIN

N



SCALE 1"=30'

LEGEND

- -IRON PIPE FOUND
- -TELEPHONE PED.
- () -RECORDED AS

I HEREBY CERTIFY THAT I HAVE SURVEYED THE ABOVE DESCRIBED PROPERTY AND THAT THE ABOVE MAP IS A TRUE REPRESENTATION THEREOF AND SHOWS THE SIZE AND LOCATION OF THE PROPERTY, ITS EXTERIOR BOUNDARIES, THE LOCATION OF ALL VISIBLE STRUCTURES AND DIMENSIONS OF ALL PRINCIPAL BUILDINGS THEREON, BOUNDARY FENCES, APPARENT EASEMENTS, ROADWAYS AND VISIBLE ENCROACHMENTS, IF ANY, TO THE BEST OF MY KNOWLEDGE AND BELIEF.

THIS SURVEY IS MADE FOR THE USE OF THE PRESENT OWNERS OF THE PROPERTY, AND ALSO THOSE WHO PURCHASE, MORTGAGE, OR GUARANTEE THE TITLE THERETO WITHIN ONE (1) YEAR FROM DATE HEREON.

David F. Abell

DAVID F. ABELL
WISCONSIN REGISTERED LAND SURVEYOR, S-1596

July 30, 1999

DATE JOB NUMBER - 91129A
NOTE: THIS IS NOT A CERTIFIED COPY UNLESS SEALED.

GBEA-9

316-1125